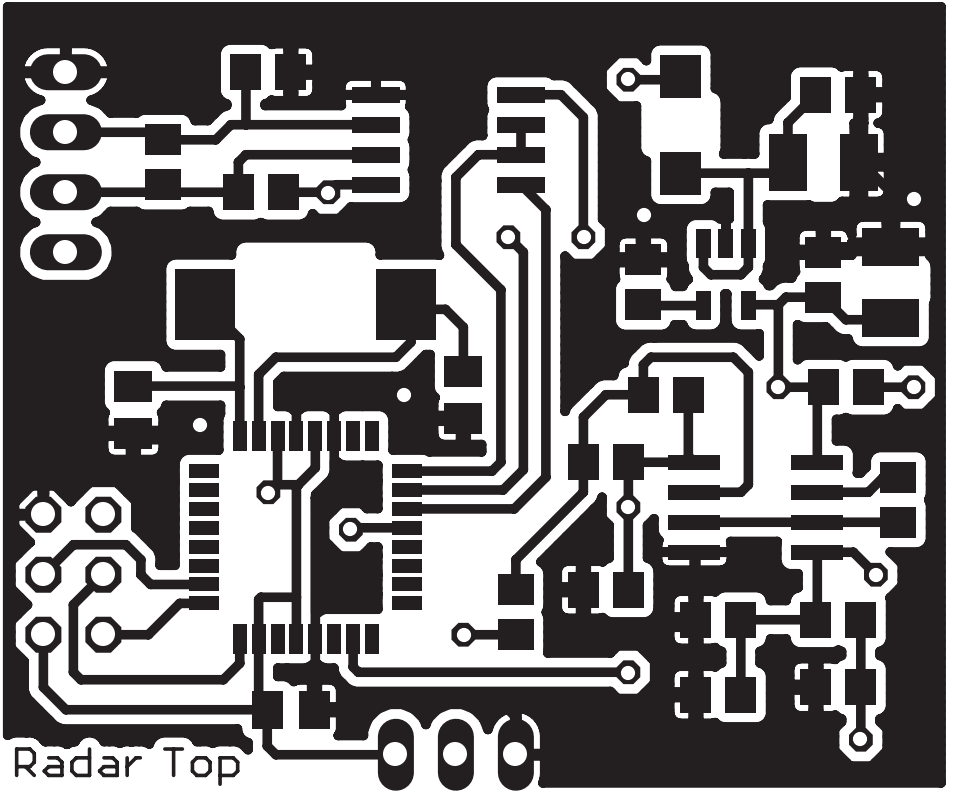
Radar Top